

# ***Rocky Mountain Round Up***

## **All Breed *STOCK TRIALS***

*All breeds recognized by ASCA as herding breeds are eligible to enter the trials.*

***August 4, 5 & 6, 2017***



**Latigo Trails Equestrian Center Outdoor Arena**

**13710 Halleluiah Trail, Elbert, CO 80106**

<https://www.atlatigo.com/home-1.html>

**This is a new location from last year's trial!**

***Entries Open July 1, 2017 and close July 31, 2017***

### ***6 Stock Trials***

***2 Trials Friday Course H***

***2 Trials Saturday Course A***

***2 Trials Sunday Course A***

*Colorado Australian Shepherd Association*

*President: Geri Scheidt*

*Vice President: Terri Morgan*

*Secretary: Rebecca Jennings*

*Treasurer: Wendy Summers*

*Board: Libby Stibley, Claudia Yearsley, Joan Skinner*

**<http://www.coloaussies.org/events.html>**

**Course Director: Terri Morgan**  
**Entries open July 1 close July 31, 2017**  
**Checks payable to : CASA (Colorado ASA)**  
**Mail to: Terri Morgan**  
**PO Box 104, Kiowa, CO 80117**  
**720-272-8998 [carolais1@aol.com](mailto:carolais1@aol.com)**

**Entry Fees**

	<b>Pre-Entry</b>	<b>Day of Trial</b>
<b>(if available)</b>		
<b>Ducks</b>	<b>\$ 35.00</b>	<b>\$ 40.00</b>
<b>Sheep</b>	<b>\$ 45.00</b>	<b>\$ 50.00</b>
<b>Cattle</b>	<b>\$ 55.00</b>	<b>\$ 60.00</b>
<b>Same dog all 3 stock /trial</b>	<b>\$120.00</b>	<b>\$ 135.00</b>
<b>All Trials/All Stock same dog</b>	<b>\$ 620.00</b>	<b>\$715.00</b>

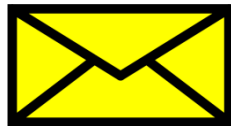

**ATTACHED ENTRY FORM IS A FILLABLE PDF DOCUMENT.  
PLEASE COMPLETE ENTRY FORM ELECTRONICALLY BEFORE  
PRINTING.**

## GENERAL INFORMATION



These are ASCA sanctioned shows and all ASCA rules apply ([www.asca.org](http://www.asca.org)). Dogs over 6 months of age must have proof of ASCA registration available. CASA, the Course Director and club members assume no responsibility for any loss, damage or injury sustained by any exhibitor, handler, dog, property, children or spectator. All dogs must be crated or leashed except while competing.

Entry fees will not be returned if the trials cannot be opened or be completed due to riots, civil disturbances, acts of God, public emergencies or other events beyond the control of CASA. Entry fees will not be refunded if the dog is absent, disqualified, excused or barred from competition by the Show Committee, ASCA, show veterinarian or the judge.

All entries must be on the official ASCA entry form with proper fees included. Exhibitors are responsible for the accuracy of the entry and the class entered. Withdrawal of entries will be accepted until the pre-entry closing date.

Returned checks do not constitute a valid entry and there will be a \$35.00 service fee on all returned checks. Entry into future shows/trials and participation in this show/trial will not be allowed until all fees are paid in cash or money order.

**Information:** Substitutions are allowed providing the dog is owned by same owner. Draw for run order will be after trial registration closes. Bitches in heat will run in order of draw, but must be crated and exercised away from the competition. Overflow judges may be hired and the limit of runs per day as well as judging assignments may change. All breeds recognized by ASCA as herding breeds are eligible to enter the trial.

Stock to be used: 5 head ducks per run, 3-5 head per run of wool and/or hair sheep and 3-5 head per run of 300 to 800# black angus or mixed calves. Owners of dogs will be responsible for all injuries to livestock; replacement cost per Call duck is \$75; Rouen/Runner cross duck is \$25; per sheep is \$500; per cow is current market value.

Limit of 60 stock runs per TRIAL not to exceed: Sheep (20 run limit), Cattle (20 run limit), & Ducks (20 run limit) Based on entries, the above listed limits may change and judging assignments may change.

*Classes Offered for Cattle/Sheep/Ducks: Started, Open, Advanced, Novice, Working Jr. Handler, Open Jr. Handler*

If need be Trial 2 ducks will begin shortly after Trial 1 cattle starts in order to complete everything in a timely fashion. You are responsible to be on site for your runs. Any changes will be posted at the Trial Registration Desk in advance of the Trial starting.

*An overflow judge will be hired if entries merit.*

**Awards:** Flat ribbons offered for all class placements Ribbons and/or Awards for the following for each trial

H5 Ducks-Aussie & OB, H5 Sheep Aussie & OB,

H5 Cattle Aussie & OB,

H5 Started, H5 Open, High Score Working Junior,

High Score Open Working Junior

High Combined Aussie & Other Breed,

High In Trial Aussie & Other Breed ,

H5 Champion of Record (Aussie only)

Most Promising Started Aussie & Other Breed

(judge's choice)

High In Trial Aussie & Other Breed

**Special Awards** (no ribbons) for combined weekend totals:

High Combined Advanced – based on qualifying Advanced scores only  
High Combined Open – based on qualifying Open Scores only  
Most Promising Started – based on qualifying Started scores only

**LODGING:** Hotels in Colorado Springs. Please verify respective hotel pet policy

When making reservations:

- ◆ **Comfort Inn North - 6450 Corporate Dr., C/S -719-262-9000**
- ◆ **Days Inn Academy – 8350 Razorback Rd., C/S – 719-266-1317**
- ◆ **Super 8 – 8135 N. Academy, C/S – 719-528-7100**
- ◆ **Red Roof Inn – 8280 State Hwy 83, C/S – 719-598-6700**
- ◆ **LaQuinta Inn – 4385 Sinton Rd, C/S – 719-528-5060**



***CAMPING: RV Parking is available on site. Electric and water, bring Y's to share the water.***

***For more information and reservations, please contact Latigo Trails Heritage Centre at 719-495-0176***



**BRING SHADE, chairs, rain gear and water! There will be dog pools available.**

**Latigo Trails Equestrian Centre has a restaurant and bar on site for all meals.**

### **DIRECTIONS**

**USE GOOGLE MAPS for best directions from your location!**

**Emergency Veterinarian:  
Powers Pet Emergency  
5956 Stetson Hills Blvd.  
Colorado Springs, CO 80923  
719-473-0482**

**ON CALL**

# STOCK TRIAL SCHEDULE

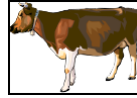
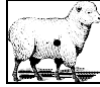

**7:45 am Handler's meeting for both trials each day.  
Entries/Moveups/Changes will be taken each day  
between 7:30-7:45am**

## Friday 8/4/2017 Course H Trials 1 & 2

**8:00am Trial Starts Cattle will be run first See note in Information**

**Trial 1 Cattle /Duck Judge Gail Winnick**

**Trial 1 Sheep Judge Deb Conroy**

**Trial 2 Cattle/Duck Judge Deb Conroy**

**Trial 2 Sheep Judge Gail Winnick**

## Saturday 8/5/17 Course A Trials 1 & 2

**8:00am Trial Starts Cattle will be run first See note in Information**

**Trial 1 Cattle /Duck Judge Deb Conroy**

**Trial 1 Sheep Judge Gail Winnick**

**Trial 2 Cattle/Duck Judge Gail Winnick**

**Trial 2 Sheep Judge Deb Conroy**

## Sunday 8/6/2017 Course A Trials 1 & 2

**8:00am Trial Starts Cattle will be run first See note in Information**

**Trial 1 Cattle /Duck Judge Gail Winnick**

**Trial 1 Sheep Judge Deb Conroy**

**Trial 2 Cattle/Duck Judge Deb Conroy**

**Trial 2 Sheep Judge Gail Winnick**



# Australian Shepherd Club of America® Stockdog Trial Entry Form

PLEASE PRINT OR TYPE ALL INFORMATION

ENTRY NUMBER
--------------

HOST CLUB
-----------

Breed \_\_\_\_\_ Color \_\_\_\_\_  
Registered \_\_\_\_\_  
Name of Dog \_\_\_\_\_  
Registration No. \_\_\_\_\_ Birth Date \_\_\_\_\_ Sex \_\_\_\_\_

MUST MARK CLASSES ENTERING FOR EACH DAY									
	Other Trial Date			Saturday Trial Date			Sunday Trial Date		
Circle divisions that apply									
Started	Ducks	Sheep	Cattle	Ducks	Sheep	Cattle	Ducks	Sheep	Cattle
Open	Ducks	Sheep	Cattle	Ducks	Sheep	Cattle	Ducks	Sheep	Cattle
Advanced	Ducks	Sheep	Cattle	Ducks	Sheep	Cattle	Ducks	Sheep	Cattle
Novice	Ducks	Sheep	Cattle	Ducks	Sheep	Cattle	Ducks	Sheep	Cattle
Working Jr. Handler	Ducks	Sheep	Cattle	Ducks	Sheep	Cattle	Ducks	Sheep	Cattle
Open Working Jr.	Ducks	Sheep	Cattle	Ducks	Sheep	Cattle	Ducks	Sheep	Cattle
Write in Division STD, OTD, ATD:									
For Exhibition Only	Ducks	Sheep	Cattle	Ducks	Sheep	Cattle	Ducks	Sheep	Cattle
Post Advanced		Sheep	Cattle		Sheep	Cattle		Sheep	Cattle
Ranch Trial		Sheep	Cattle		Sheep	Cattle		Sheep	Cattle
Farm Trial									
PLEASE PRINT OR TYPE ALL INFORMATION	TOTAL ENTRY FEES \$								

Junior's Relationship \_\_\_\_\_ JUNIOR  
to All Owners \_\_\_\_\_ Membership No. \_\_\_\_\_  
Junior's Name \_\_\_\_\_ Birth Date \_\_\_\_\_  
Sire \_\_\_\_\_  
Dam \_\_\_\_\_  
Breeder \_\_\_\_\_ Call Name \_\_\_\_\_  
ASCA  
Owner \_\_\_\_\_ Membership No. \_\_\_\_\_  
Address \_\_\_\_\_ E-Mail \_\_\_\_\_  
City/State/ZIP \_\_\_\_\_ Phone (\_\_\_\_) \_\_\_\_\_

Printed Name of Exhibitor \_\_\_\_\_ Date \_\_\_\_\_

**EXHIBITOR, OWNER or PARENT/LEGAL GUARDIAN (if Jr. is under 18)  
MUST READ and SIGN REVERSE SIDE of this FORM**

## AGREEMENT

THE PERSON WHO SIGNS THIS AGREEMENT REPRESENTS THAT SHE/HE IS AUTHORIZED TO ENTER INTO THIS AGREEMENT ON BEHALF OF BOTH EXHIBITOR AND THE OWNER OF THE ENTERED DOG. IN CONSIDERATION OF ACCEPTANCE OF THIS ENTRY:

- EXHIBITOR AND OWNER, WHETHER OR NOT MEMBERS OF ASCA®, WILL ABIDE BY THE RULES AND REGULATIONS OF THE AUSTRALIAN SHEPHERD CLUB OF AMERICA®, AND ANY OTHER RULES AND REGULATIONS APPEARING IN THE PREMIUM LIST FOR THIS EVENT.
- EXHIBITOR AND OWNER CERTIFY THAT THE ENTERED DOG IS NOT A HAZARD TO PERSONS, DOGS OR PROPERTY.
- EXHIBITOR AND OWNER ACKNOWLEDGE ALL HAZARDS PRESENTED BY THE EVENT AND THE EVENT PREMISES, INCLUDING, BUT NOT LIMITED TO, THE CONDITION OF THE FLOORS, STAIRWAYS, HALLS, LIGHTING, SECURITY MEASURES OR LACK THEREOF, ELECTRICAL APPLIANCES, SHOW RINGS, PARKING AREAS AND THE PRESENCE OF UNFAMILIAR ANIMALS AND PEOPLE; EXHIBITOR AND OWNER ASSUME THE RISK OF ANY HARM ARISING FROM THESE.
- EXHIBITOR AND OWNER RELEASE ASCA® AND WILL DEFEND ASCA® AND HOLD IT HARMLESS FROM ALL PRESENT AND FUTURE LOSS, INJURY, DAMAGE, CLAIMS, DEMANDS AND LIABILITIES INVOLVING THE ENTERED DOG, THE EVENT OR EVENT PREMISES.

FOR EXAMPLE, SHOULD THE ENTERED DOG INJURE STOCK, THE OWNER WILL PAY FOR VETERINARIAN SERVICES; IF THE INJURY IS SEVERE, OWNER WILL PAY THE MARKET VALUE OF THE STOCK.

\_\_\_\_\_  
**SIGNATURE OF OWNER, EXHIBITOR OR PARENT/  
LEGAL GUARDIAN (if a Junior is under 18 years of age)**

AS USED HERE, "ASCA®" MEANS THE OWNER AND THE OPERATOR OF THE EVENT PREMISES, THE AUSTRALIAN SHEPHERD CLUB OF AMERICA®, IT'S AFFILIATE CLUBS AND EACH OF THEIR MEMBERS, OFFICERS, DIRECTORS, EMPLOYEES, SHOW CHAIRMEN, SHOW COMMITTEES AND AGENTS.